

ELEVATION.

Planning Permit No. **APPROVED**
 SUBJECT TO THE CONDITIONS IN THIS OFFICE LETTER.
 NO. 133/19/2019 Dt. 21.9.2019
 MEMBER SECRETARY
 CHENNAI METROPOLITAN
 DEVELOPMENT AUTHORITY
 CHENNAI-600 008.

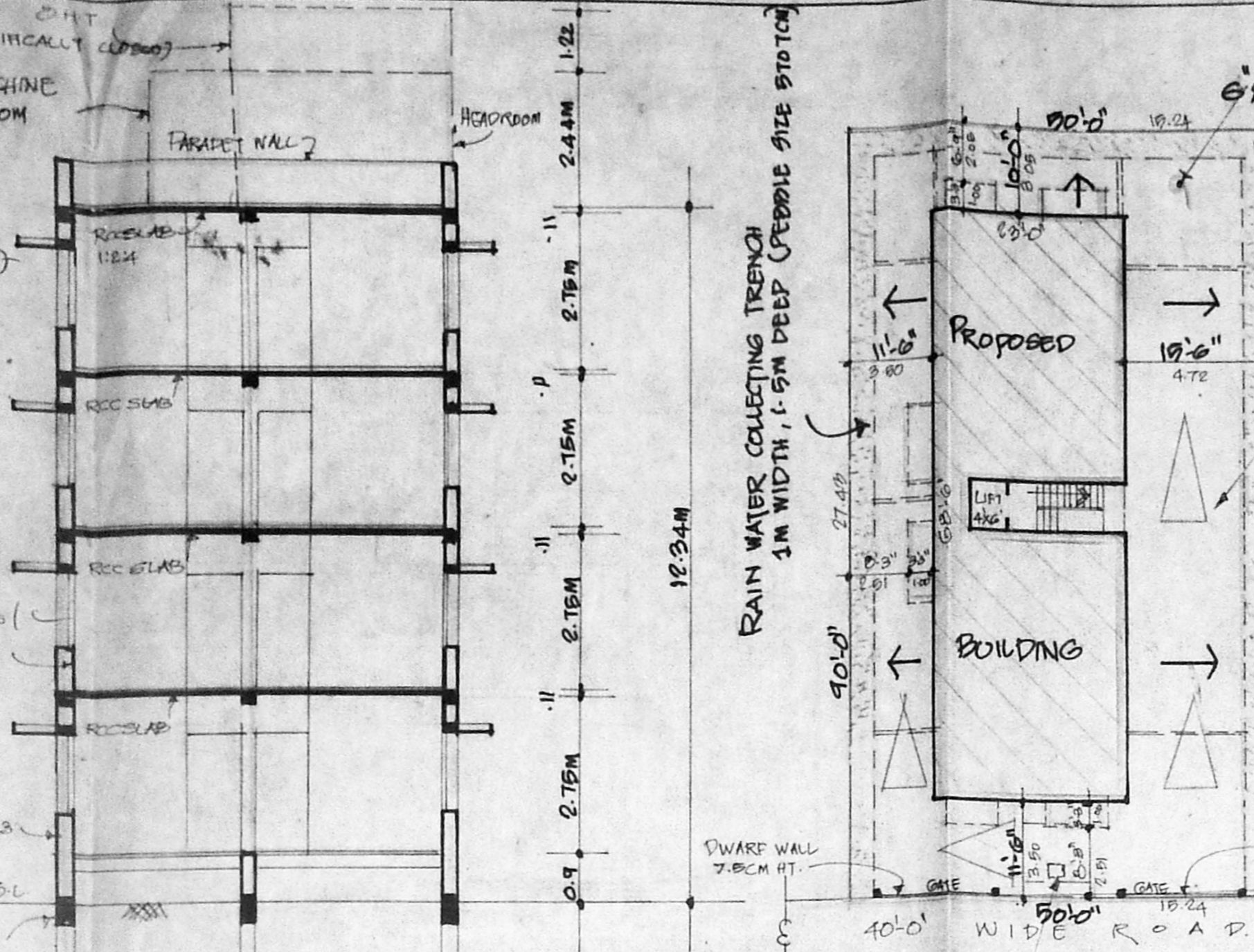

SECTION ON AB.

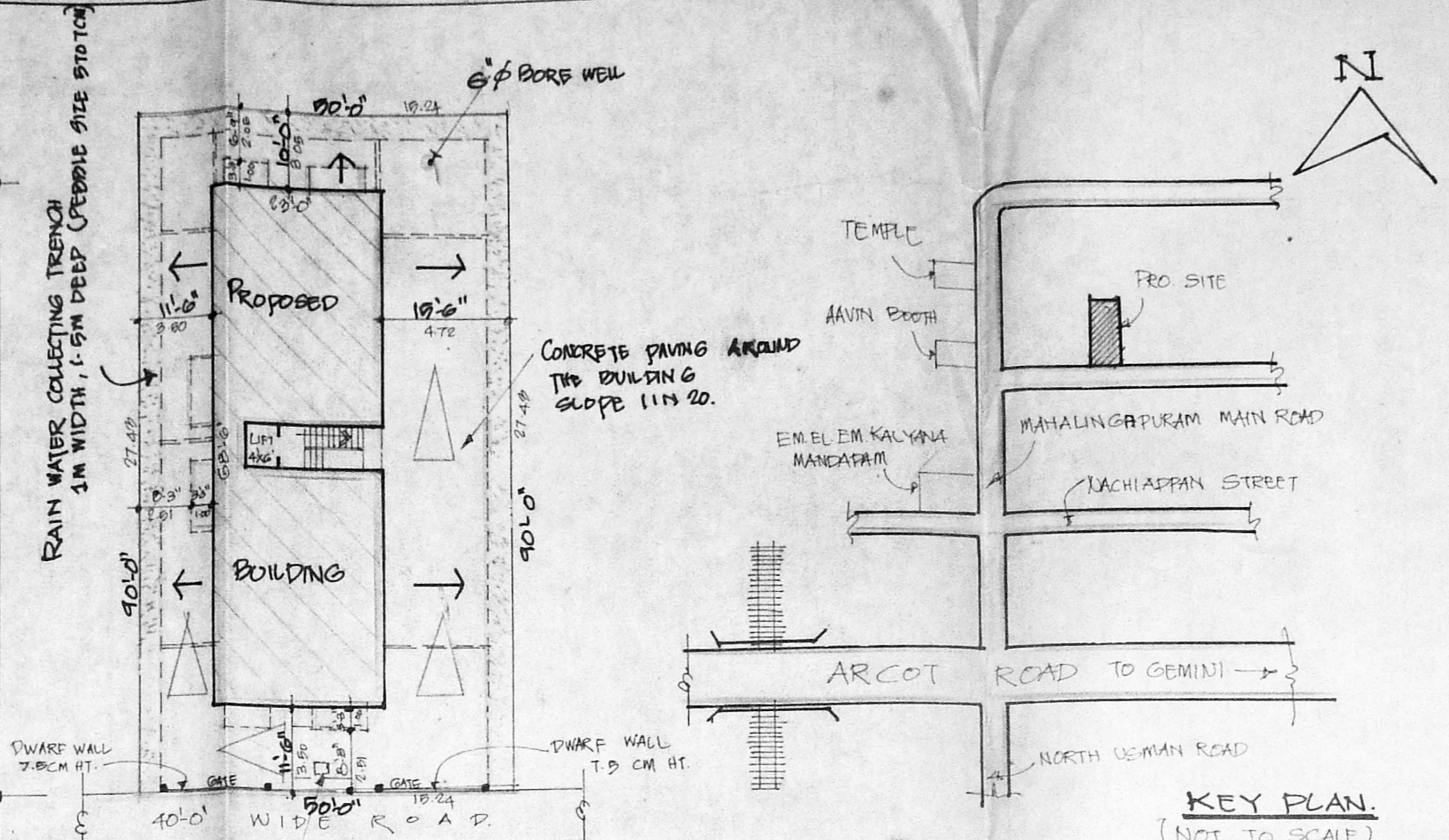

KEY PLAN.
(NOT TO SCALE)

SITE PLAN.
(SCALE 1:200)

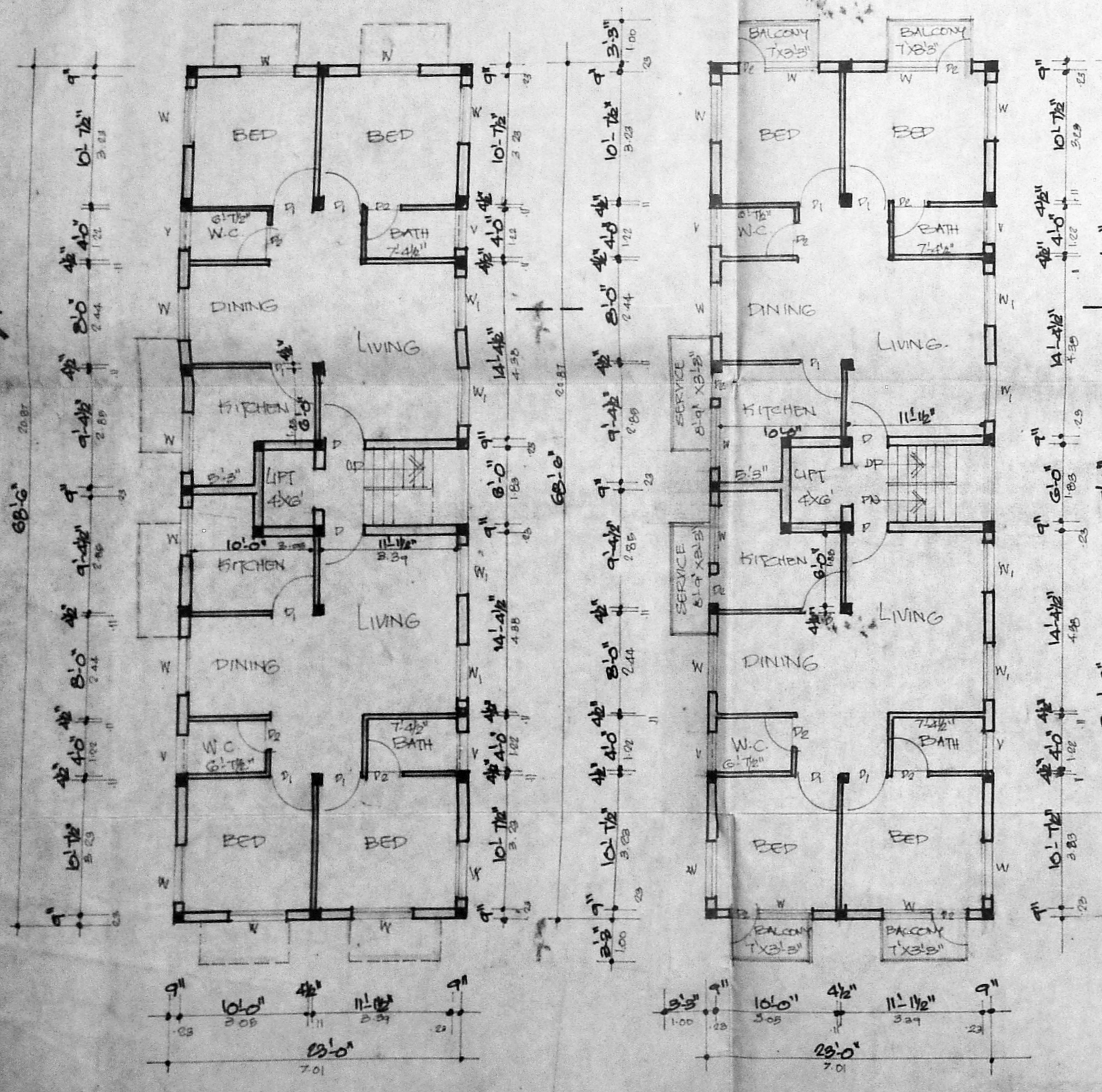

GROUND FLOOR PLAN

FIRST, SECOND & THIRD FLOOR PLAN.

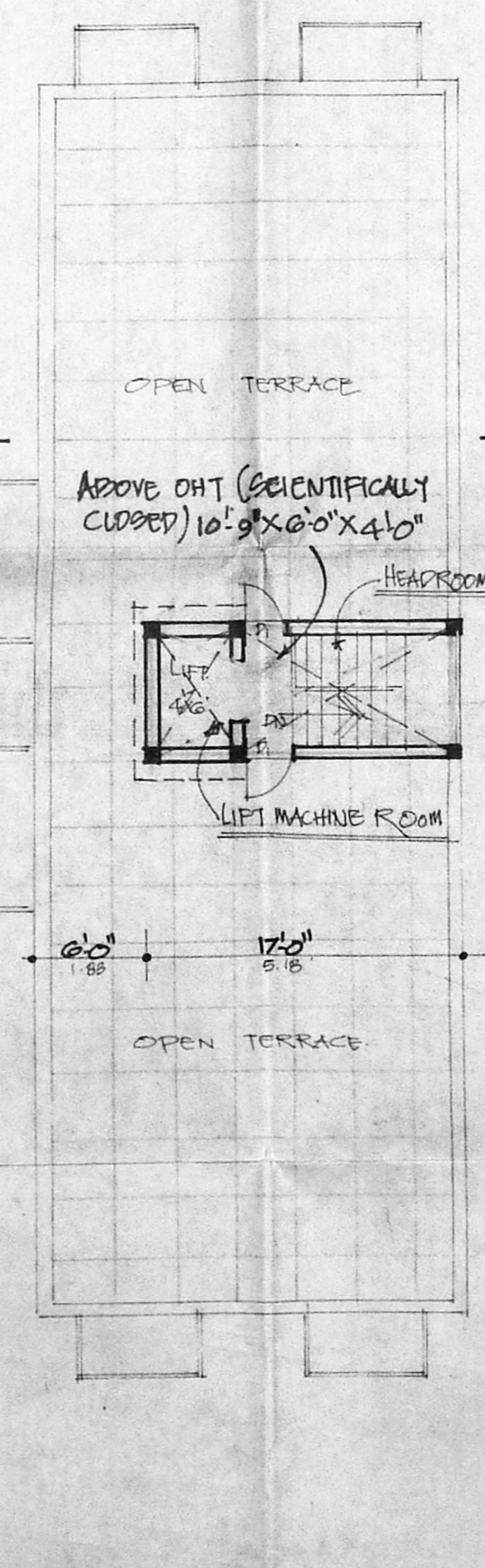

TERRACE FLOOR PLAN.

FOUNDATION DETAILS.
(SCALE 1:50)

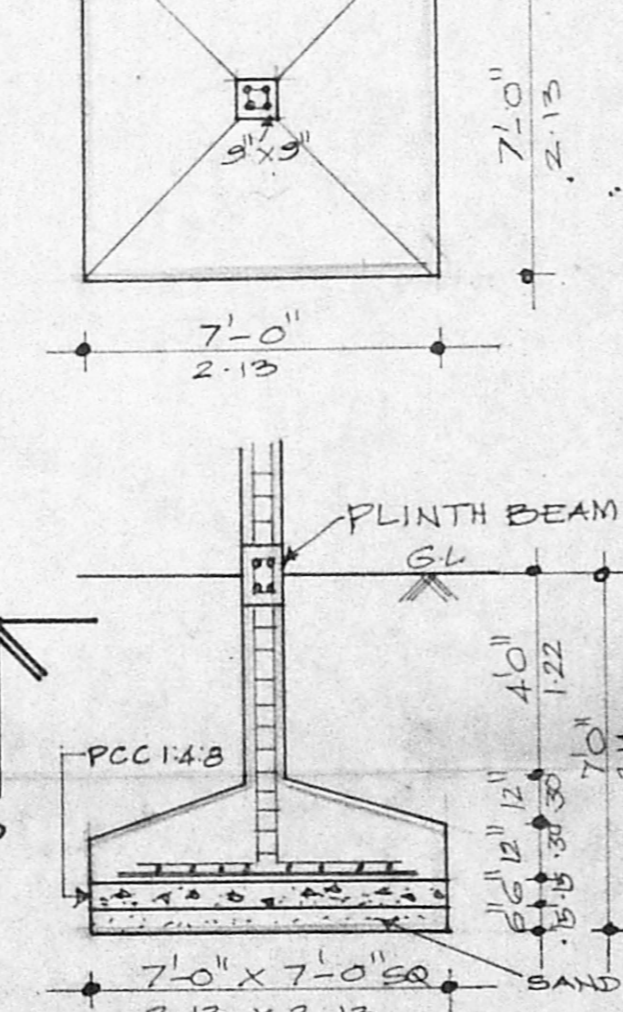

PLAN & SECTION OF SUMP.
(SCALE 1:75)

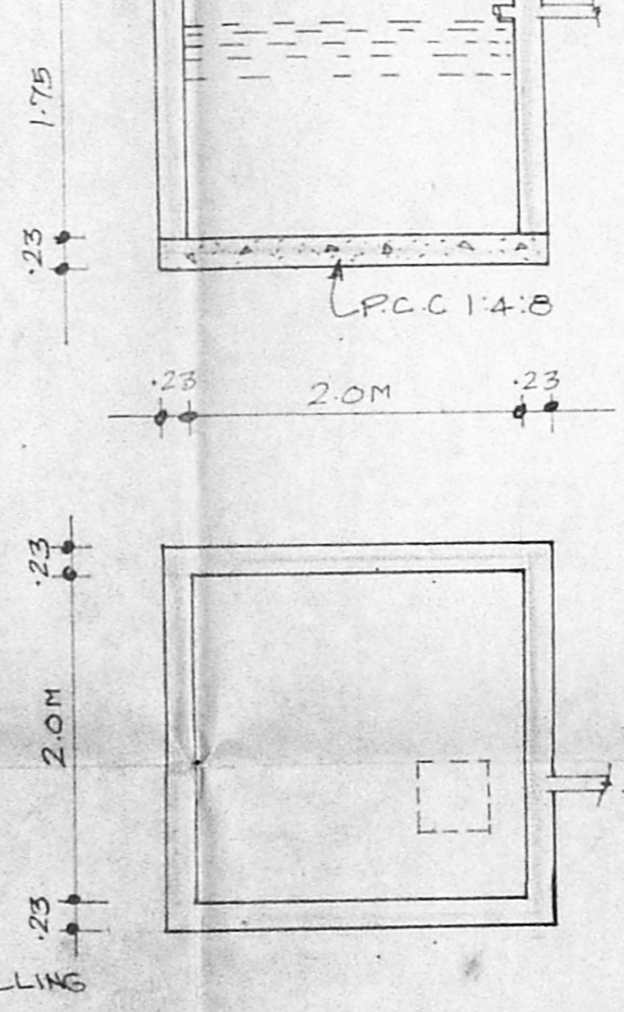

COMPOUND WALL WITH DWARF WALL

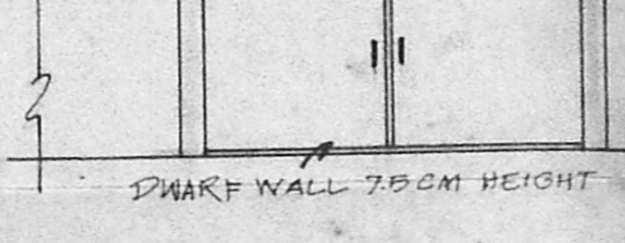

RAIN WATER COLLECTING TRENCH
(SCALE 1:75)

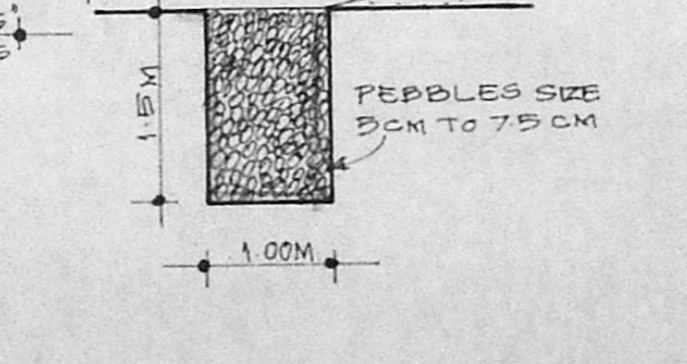

JOINERIES

D DOOR	3'3" x 7'0"
D1 "	3'0" x 7'0"
D2 "	2'6" x 7'0"
W WINDOW	2'7 1/2" x 4'6"
W1 "	5'0" x 4'6"
V VENTILATOR	3'0" x 2'0"

REFERENCE

PROPOSAL ○ ROAD ○
 BOUNDARY ●

AREA SCHEDULE

	SQ. FT.	SQ. M.
TOTAL EXTENT	4800.00	418.09
PRO. GROUND FLOOR	1578.90	146.36
PRO. FIRST FLOOR	1723.38	160.10
PRO. SECOND FLOOR	1728.88	160.10
PRO. THIRD FLOOR	1728.88	160.10
TOTAL PLINTH AREA	6745.64	626.66
PLOT COVERAGE	38.29%	
F.S.I.	1.49	

PROPOSED RESIDENTIAL BUILDING
AT DOOR NO. 15 RAMANATHAN ST
IN T.S. NO. 620/87, BLOCK NO. 36,
NDUNGAMBARKAM VILLAGE, MAHALINGAPURAM, CHENNAI.
SCALE 1:100 (1"=8'-0")
MC.DN. NO. 107 ZONE: 7

OWNER.

GRAMA SUBRAMANIAN, BE, M.I.E. HV (ENGU)
 M.A.C.C.E.,
 CLASS-I, LICENSED SURVEYOR,
 NO. 187,
 2, MAHADEVAN STREET,
 WEST MANDALAM, MADRAS-98.
L. SURVEYOR.